



JOIN THESE RETAILERS



INLINE SPACE AND PAD SITE FOR LEASE

- 384,000 square foot power center.
- Located just north of Valley Mall, anchored by Macy's, JCPenney and Sears.
- Known as "Hub City" and "Maryland's Gateway to the West," Hagerstown is a commerce and transit center, located at the intersection of I-81, I-70 and multiple railroads.
- With a population of 269,140, the Greater Hagerstown area was ranked as the fastest growing metropolitan area in the state of Maryland and among the fastest growing in the United States.

AVAILABLE SPACE

| SIZE | RATE | DELIVERY CONDITION | TIMING OF AVAILABILITY |
|-----------|----------|--------------------|----------------------------------|
| ±1 Acre | "MARKET" | "AS-IS" | IMMEDIATE |
| 47,886 SF | "MARKET" | "AS-IS" | NOVEMBER 1, 2022 |
| 5,200 SF | "MARKET" | "AS-IS" | WITHIN 60 DAYS OF EXECUTED LEASE |
| 2,975 SF | "MARKET" | "AS-IS" | IMMEDIATE |

*EST. NNN: \$6.33 PSF

OWNED BY: MOSAIC REALTY PARTNERS

FORREST H. MORRILL

fmorrill@klnb.com | 703-268-2707

DALLON L. CHENEY

dcheney@klnb.com | 703-268-2703

LOCATION

VALLEY PARK COMMONS

1520 WESEL BLVD., HAGERSTOWN, MD 21740, WASHINGTON COUNTY

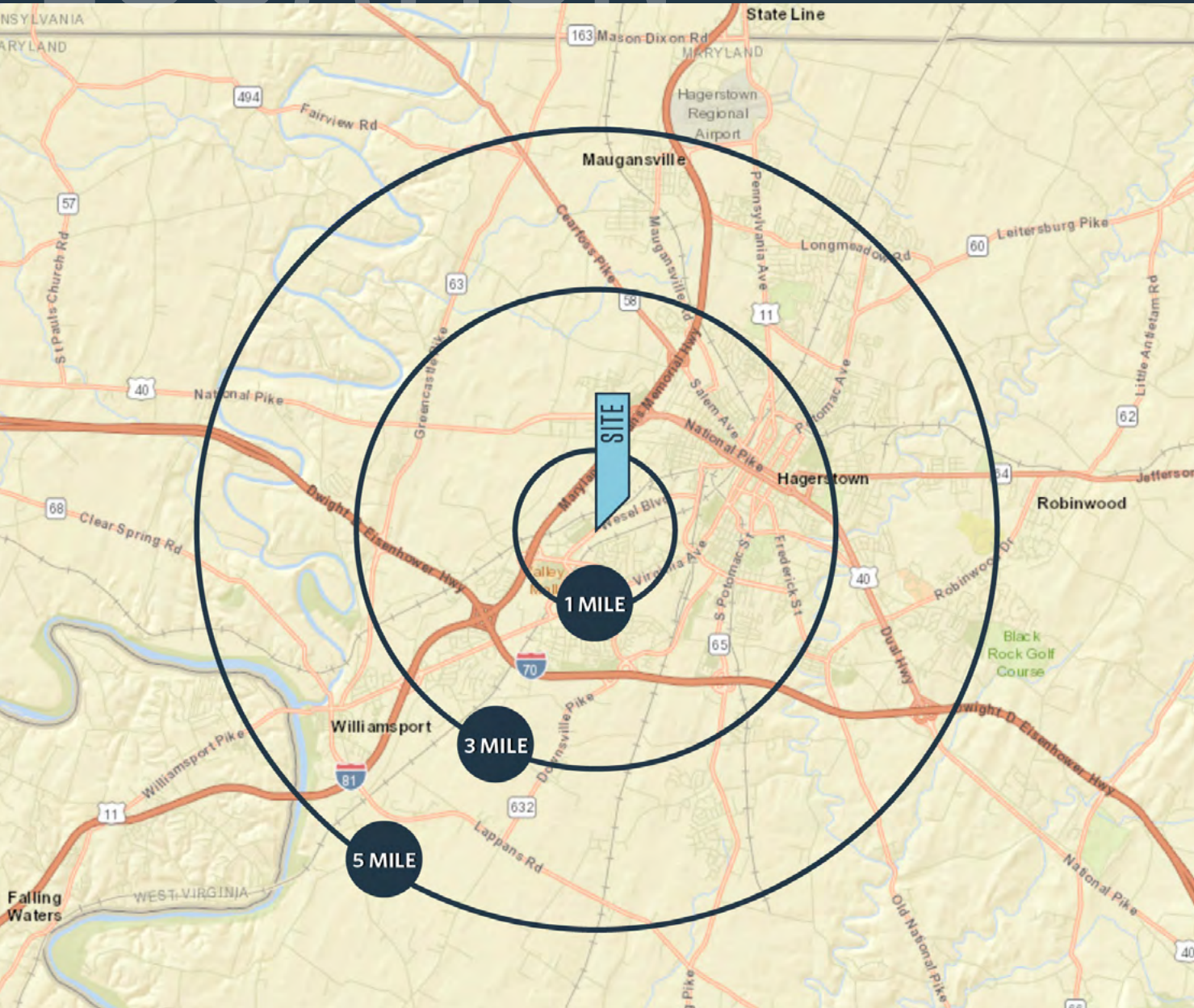

DEMOGRAPHICS | 2021:

| 1-MILE | 3-MILE | 5-MILE |
|------------------------------|----------|----------|
| Population 4,259 | 47,699 | 88,407 |
| Daytime Population 5,553 | 31,574 | 58,857 |
| Median HH Income \$35,682 | \$42,771 | \$51,843 |

[CLICK TO DOWNLOAD DEMOGRAPHIC REPORT](#)

TRAFFIC COUNTS | 2019:

I-81 75,470 ADT

FORREST H. MORRILL

fmorrill@klnb.com | 703-268-2707

DALLON L. CHENEY

dcheney@klnb.com | 703-268-2703



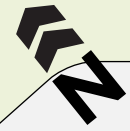

AVAILABLE SPACE

| SIZE | RATE | DELIVERY CONDITION | TIMING OF AVAILABILITY |
|-----------|----------|--------------------|----------------------------------|
| ±1 Acre | "MARKET" | "AS-IS" | IMMEDIATE |
| 47,886 SF | "MARKET" | "AS-IS" | NOVEMBER 1, 2022 |
| 5,200 SF | "MARKET" | "AS-IS" | WITHIN 60 DAYS OF EXECUTED LEASE |
| 2,975 SF | "MARKET" | "AS-IS" | IMMEDIATE |

*EST. NNN: \$6.33 PSF



- AVAILABLE
- LEASED
- NOT A PART



WESEL BLVD.



OPTION 1: EXISTING LAYOUT, AS-IS

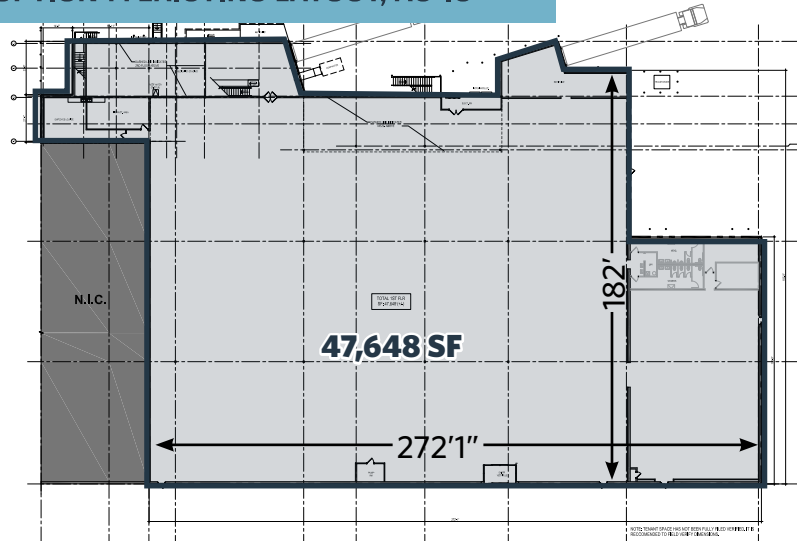

OPTION 2

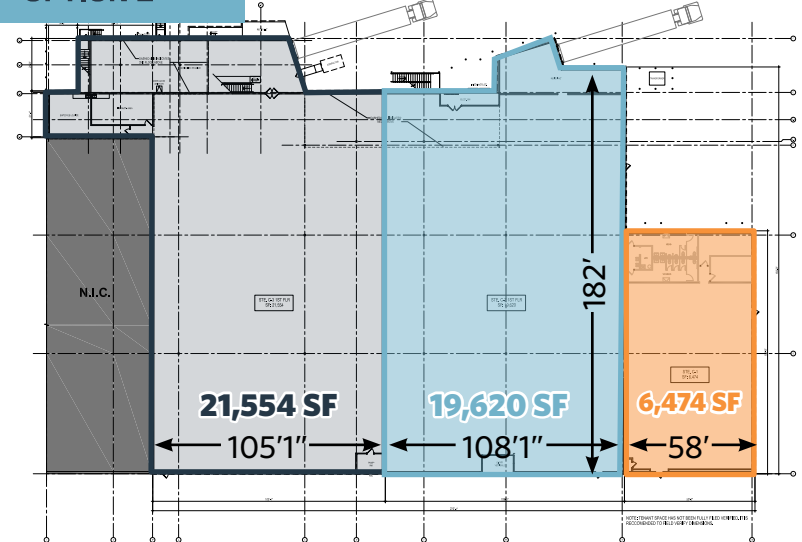

OPTION 3

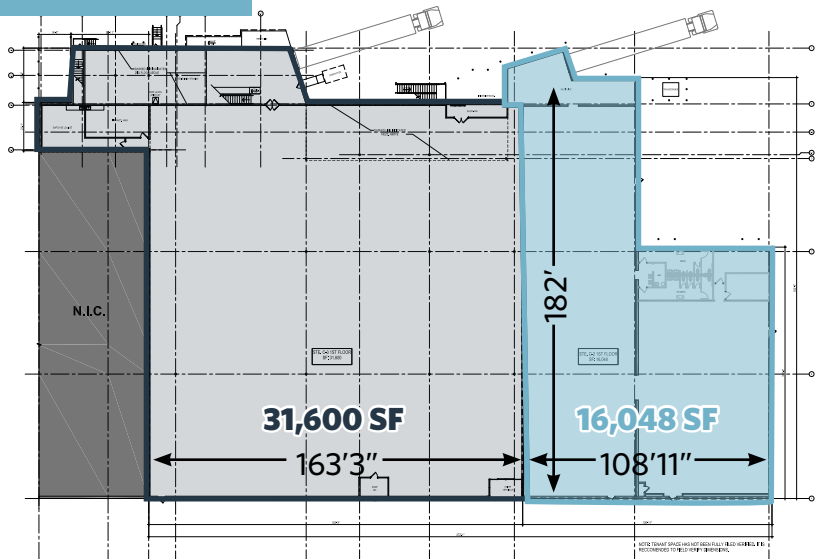

OPTION 4

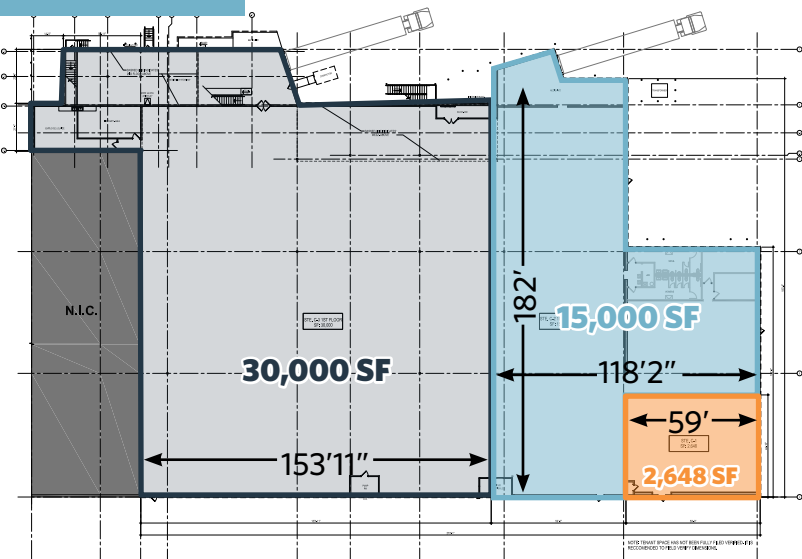

AERIAL

VALLEY PARK COMMONS

1520 WESEL BLVD., HAGERSTOWN, MD 21740, WASHINGTON COUNTY



FORREST H. MORRILL
fmorrill@klnb.com | 703-268-2707

DALLON L. CHENEY
dcheney@klnb.com | 703-268-2703



VALLEY PARK COMMONS

1520 WESEL BLVD., HAGERSTOWN, MD 21740, WASHINGTON COUNTY

47,886 SF



2,975 SF



FORREST H. MORRILL

fmmorrill@klnb.com | 703-268-2707

DALLON L. CHENEY

dcheney@klnb.com | 703-268-2703





VALLEY PARK COMMONS

1520 WESEL BLVD., HAGERSTOWN, MD 21740, WASHINGTON COUNTY

FOR MORE INFORMATION, PLEASE CONTACT:

FORREST H. MORRILL

fmorrill@klnb.com | 703-268-2707

DALLON L. CHENEY

dcheney@klnb.com | 703-268-2703

8065 Leesburg Pike, Suite 700, Tysons, VA 22182

.....

klnb.com

 facebook.com/KLNB

 [@KLNBLLC](https://twitter.com/KLNBLLC)

 linkedin.com/company/klnb

 instagram.com/klnbllc

[CLICK TO VIEW PROPERTY WEBSITE](#)

While we have no reason to doubt the accuracy of any of the information supplied, we cannot, and do not, guarantee its accuracy. All information should be independently verified prior to a purchase or lease of the property. We are not responsible for errors, omissions, misuse, or misinterpretation of information contained herein and make no warranty of any kind, express or implied, with respect to the property or any other matters.